



# Eugene T. Mahoney State Park

## Nebraska Game and Parks Commission

28500 W. Park Hwy. / Ashland, NE 68003

Phone: 402-944-2523 / Fax: 402-944-7604 / OutdoorNebraska.org



*We look forward to your visit to Eugene T. Mahoney State Park. To help plan your visit with us and to accommodate you better, please review the reminders here before your arrival. Please call if you have any questions. Enjoy your stay and have fun!*

### CHECK-IN & CHECK-OUT TIMES

Lodging should be available for check-in at 4 p.m. However, immediate availability cannot be guaranteed. Check-out time is 11 a.m. All housekeeping and maintenance is done from 11 a.m. to 4 p.m. Please plan your arrival and departure accordingly. Please store your perishable food items properly, since the park does not have facilities for public storage.

### PARK ENTRY PERMITS

Valid park entry permits are required for all vehicles entering the park. **Permits must be affixed to the lower left corner of the windshield.** Permits can be purchased on arrival. Permits are valid statewide for all Game and Parks Commission park areas.

### REFUND & CANCELLATION GUIDELINES

Your reservation may be cancelled at your request, as stipulated below, or for non-payment by the date required. The \$7 reservation fee per unit is not refundable. Cancellation requests may be made online or by contacting Mahoney SP. For questions or to cancel your reservation, email us at [ngpc.mahoney.reservations@nebraska.gov](mailto:ngpc.mahoney.reservations@nebraska.gov). When a reservation is made, no changes to the arrival date are allowed. Guests are not allowed to cancel any days from the beginning of their original arrival date or transfer their arrival date to a later date within the existing reservation dates. If you check out early, the unused portion of your payment will be forfeited.

### Cabins / Lodge Rooms

- 0 - 29 days prior to arrival date - refund granted minus 1 night's rental per unit being cancelled plus cancellation fee of \$5 per unit cancelled
- 30 days or more prior to arrival date - refund granted minus cancellation fee of \$5 per unit cancelled

### FRONT DESK

The front desk at Peter Kiewit Lodge is staffed 24 hours a day. All cabin and lodge room check-ins are handled at the front desk, as well as reservations for future visits. The Peter Kiewit Lodge also houses the restaurant, gift shop and conference facilities.

### DAMAGE WAIVER

Waiver must be signed by an individual 18 years of age or older. Key will not be issued to anyone under the age of 18. Guests are responsible for any damage or excessive soiling of lodging facilities and will be billed accordingly. Adults signing for minor children will be held responsible for all activities or damages occurring within the facility.

### HOUSEKEEPING

Routine housekeeping will be done after your departure. If you need clean linens during your stay, please bring soiled linens to the Peter Kiewit Lodge front desk. Clean linens will be exchanged or delivered to your cabin. Peter Kiewit Lodge guest rooms receive fresh towels daily.

### PETS

Pets are allowed but must be kept on a leash no longer than 6 feet at all times. There is a \$15 one-time pet fee per unit for pets staying in cabins. Service animals are exempt. Pets may not be left unattended in the cabins. Any repair for damage to lodging facilities or extra cleaning related to pets will be billed to the person who signed the damage waiver. Pets are not allowed in the Peter Kiewit Lodge or any public building.

### PARKING

Parking spaces are provided for cabin and lodge guests but are not reserved. Overflow parking areas adjoin each cabin area for use by your visiting guests. Please be courteous to others and encourage use of these areas. Parking along the curb within the cabin loops is strongly discouraged, since there is no designated parking along the roadways.

### ITEMS PROVIDED

Cabins are equipped with towels, bed linens, a small assortment of cooking and dining utensils, hand and dishwashing soaps, satellite TV, coffee maker, toaster, microwave, small stove and refrigerator. Bed linens for sofa sleepers and Murphy beds are stored in a drawer in one of the bedrooms.

### FIREPLACES

Fireplaces may be operated Oct. 1-April 30, but dates may vary with weather conditions. Firewood and Duraflame logs may be purchased at Kiewit Lodge. Please do not burn trash, damp wood, or pine type wood, since these cause soot to build up in the chimney. Be careful when stoking logs or storing hot pokers to prevent damage to carpets and trim.

### OTHER INFORMATION

- Alcohol consumption is prohibited after 10 p.m. or where prohibited by signs.
- Fireworks are prohibited in the park.
- Quiet hours are in effect from 10 p.m. to 6 a.m.
- Tent or RV camping is allowed only on the established campgrounds.
- A visitor services guide is available on arrival or will be mailed on request. It covers activities, times, fees, location, etc. After mid-August activity hours depend on staff availability.
- You can get more information on any of our state park areas on the Web at [OutdoorNebraska.org](http://OutdoorNebraska.org).
- Off-season lodging discounts are available from Oct. 1 - April 30. A 30% discount applies from Sunday through Thursday stays during non-holiday periods.
- Need a gift? How about Nebraska Game and Parks Commission *Parks Bucks*?
- Try a stay at our other fine state park areas - Platte River, Niobrara, Ponca, Chadron, Fort Robinson, Two Rivers, Victoria Springs and Lewis & Clark Lake.
- Wireless internet available at Peter Kiewit Lodge 24 hours.

# Eugene T. Mahoney State Park Cabin Area

- 2std- 1 2 Bedroom Standard Cabin
- 2bfq- 2 2 Bedroom Barrier Free Cabin
- 2sgl- 3 2 Bedroom Single Level Cabin
- tree- 4 2 Bedroom Treetop Cabin
- 2dlx- 5 2 Bedroom Deluxe Cabin
- 4dlx- 6 4 Bedroom Deluxe Cabin
- 6dlx- 7 6 Bedroom Deluxe Cabin
- 6std- 8 6 bedroom Standard Cabin

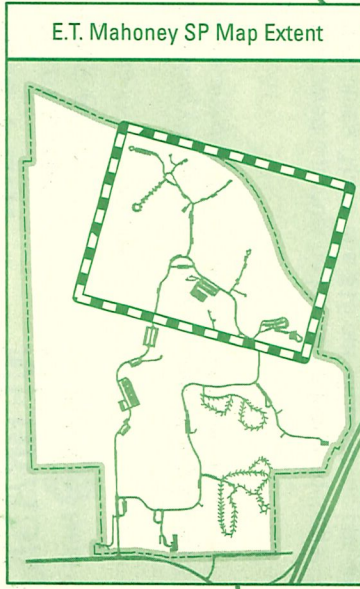
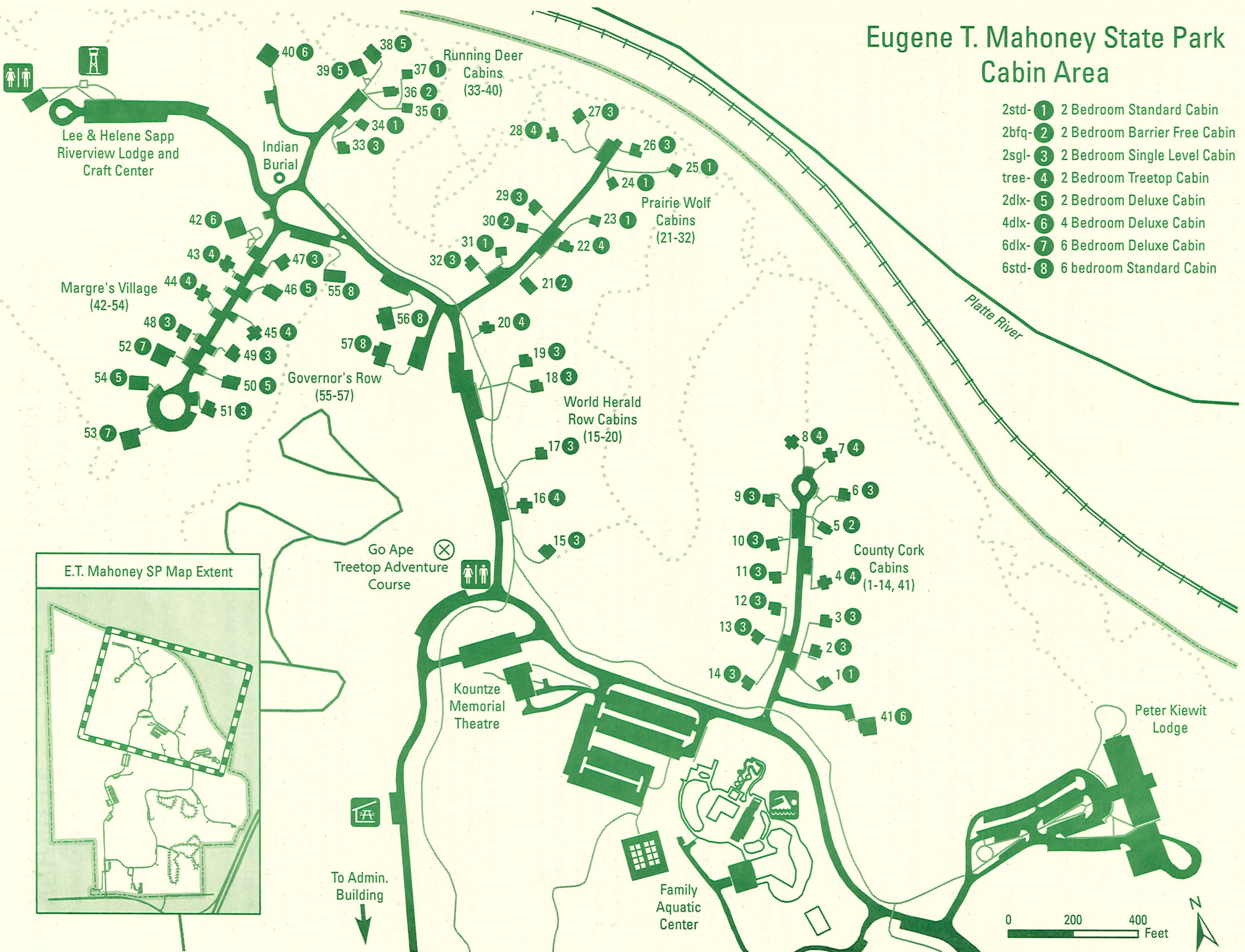

To Admin. Building  
↓

1 Walter Scott Jr. Observation Tower	11 Leo and Irene Timmerman Wild Turkey Picnic Shelter Irene Philpot Picnic Area
2 John Wayne Riding Stable	12 Denman and Mary Mallory Kountze Memorial Theater
3 James Family Conservatory	13 Lakeview Picnic Shelter
4 John R. Lauritzen Golf Driving Range	14 Robert H. Storz Family Children's Recreational Areas
5 Ruth Giger Memorial Waterway	15 Activity Center, Venture Climb & Ice Rink
6 Esther Marie Daniel Mini-Golf Course	16 Sand Volleyball
7 Family Aquatic Center	17 Disc Golf Course
8 Owen Tennis Complex	18 Fogle Family Picnic Shelter
9 Sledding Hill	
10 Bur Oak Picnic Shelter	

- Headquarters & Administration
- Bicycle Repair Station
- Sledding
- Go Ape Course
- Recreational Vehicle Camping
- Trailer Dump Station
- Tent Camping
- Lodging
- Shower & Restroom
- Restroom
- Picnic Shelter
- Picnic Area
- Dining
- Groceries
- Information
- Indoor Climbing Wall
- Horseback Riding
- Swimming
- Observation Tower
- Theater
- Fish Cleaning Station
- Fishing Pier
- Fishing
- Bridge
- Concrete Hike/Bike Trails
- Earth Hike/Bike Trails
- Walkways

The land for Eugene T. Mahoney State Park was acquired in the spring of 1985. Development of this exceptional park progressed rapidly, with much of the funding coming from private donations to the Nebraska Game and Parks Foundation. Federal grants and state funds also financed development projects. The park opened in May 1991, the first state park in Nebraska designed for year-round operation.

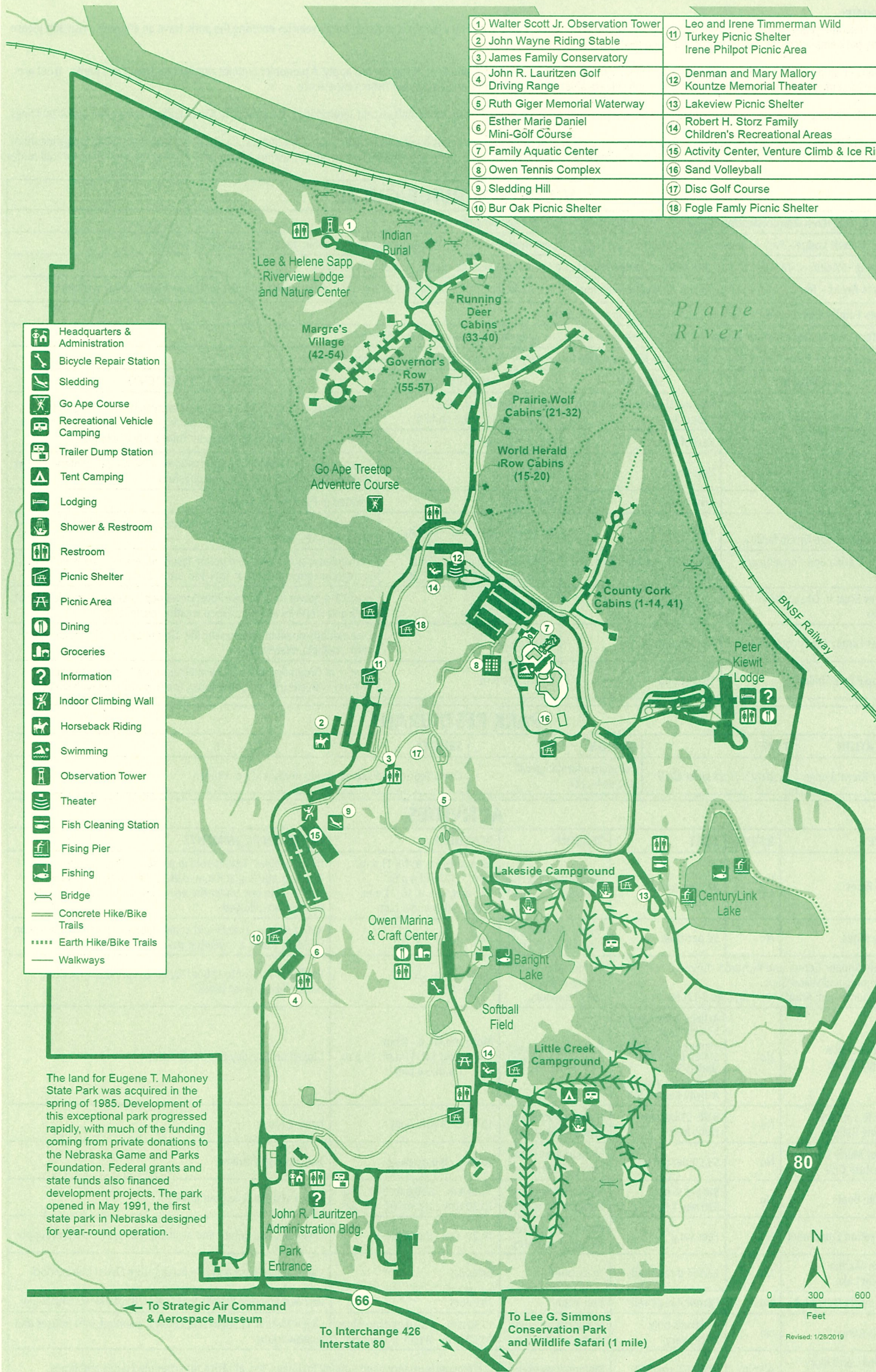

← To Strategic Air Command & Aerospace Museum

To Interchange 426 Interstate 80

To Lee G. Simmons Conservation Park and Wildlife Safari (1 mile)

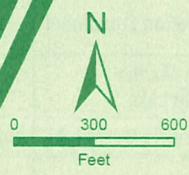

Revised: 1/28/2019

Nebraska Game and Parks Commission  
**LODGE ROOM / CABIN SETUPS AND SLEEPING ARRANGEMENTS**  
 (See other side for rates.)

**LODGE** – All rooms are equipped with satellite TV, telephone, coffee pot, mini refrigerator, microwave and wireless internet. Even-numbered rooms have a river view; odd numbers, park view. Room assignments at discretion of park staff.

**STANDARD ROOM** – Ground and main level rooms have two queen-sized beds.

**LOFT ROOM #201-216** – Top level rooms are equipped with two queen beds, one queen sofa sleeper and electric fireplace.

**CABINS** – All cabins have a wood burning fireplace, deck, kitchenette, microwave, coffee pot, toaster, satellite TV, grill, picnic table, bed linens, and towels. All but 8 have two bedrooms.

**STANDARD TWO-BEDROOM** – Two queen-sized beds and a Murphy bed. Sleeps 6.

County Cork 1                      Running Deer 34, 35 & 37  
 Prairie Wolf 23-25 & 31

**TREETOP** – Two bedrooms with queen-sized bed, two sets of bunk beds and queen-sized Murphy bed in loft sitting room. Sleeps 6-8.

County Cork 4, 7 & 8              World-Herald 16 & 20  
 Prairie Wolf 22 & 28              Margre's Village 43, 44, 45

**SINGLE-LEVEL TWO-BEDROOM** – One queen-sized bed, two sets of bunk beds and Murphy bed. Sleeps 6-8. (Cabins 2, 3, 11, 47-49, and 51 sleeps 6, Murphy bed not included)

County Cork 2, 3, 6 & 9-14      World-Herald 15 & 17-19  
 Prairie Wolf 26-27, 29 & 32      Running Deer 33  
 Margre's Village 47, 48, 49 & 51

**DELUXE TWO-BEDROOM** – Two king-sized beds and one queen-sized Murphy bed. Sleeps 4-6.

Running Deer 38 & 39              Margre's Village 46, 50, 54

**DELUXE FOUR-BEDROOM** – Four king-sized beds and one queen-sized sofa sleeper. Sleeps 8-10.

Running Deer 40                      County Cork 41  
 Margre's Village 42

**BARRIER-FREE STANDARD** – Two bedrooms with queen-sized beds and Murphy bed. Sleeps 6.

County Cork 5                      Prairie Wolf 21 & 30  
 Running Deer 36

**STANDARD SIX-BEDROOM** – One king-size bed and five queen-sized beds. Sleeps 12.

Governor's Row 55, 56 & 57

**EXTRA BEDS** – One roll-away or one crib is allowed per cabin at a cost of \$15 each per night. Sorry, no roll-aways are allowed in the lodge rooms.

**DELUXE SIX-BEDROOM** – Five king-sized beds, two sets of bunk beds with double beds on the bottom of bunks, one queen-sized sofa sleeper and one Murphy bed. Sleeps 16 – 20.  
 Margre's Village 52, 53

**LOFT LODGE ROOM**

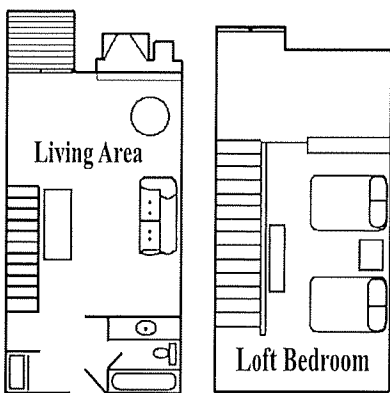

**STANDARD CABIN**

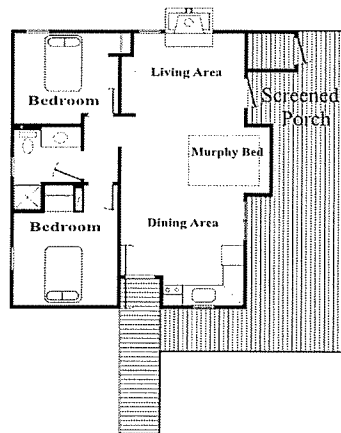

**SINGLE-LEVEL CABIN**

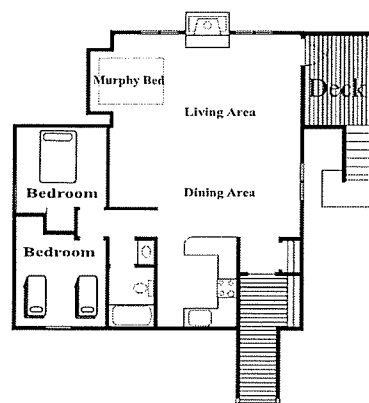

**TWO - BEDROOM DELUXE CABIN**

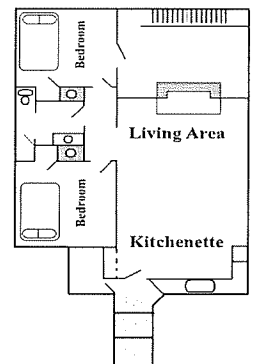

**TREETOP CABIN**

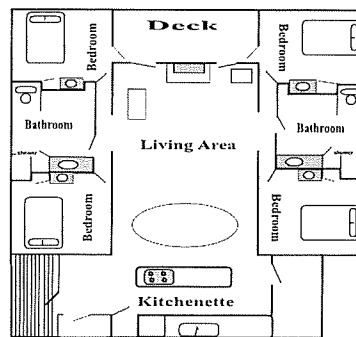
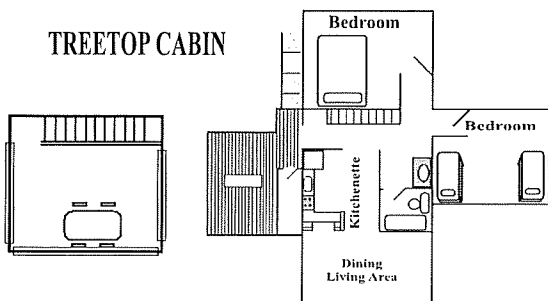

**DELUXE FOUR - BEDROOM CABIN**

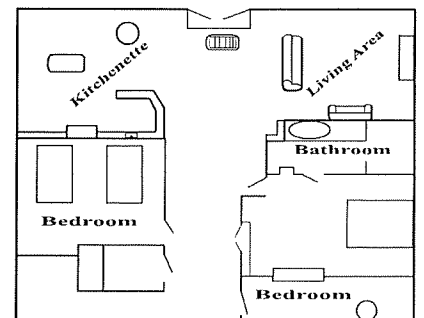

**DELUXE SIX - BEDROOM CABIN BASEMENT**

## EUGENE T. MAHONEY STATE PARK

28500 West Park Hwy / Ashland, NE 68003 / Phone: 402-944-2523 / Fax: 402-944-7604

Please visit our website for more information at [www.outdoornebraska.org](http://www.outdoornebraska.org)

### RESERVATION GUIDELINES

- Reservations are accepted up to one year in advance of your arrival date for lodging, camping, and other facilities.
- Year to date reservations are accepted daily, year-round beginning at 9 a.m. Central Time online, by phone, or in person at the above address.
- An \$8.50 non-refundable reservation fee per lodging unit, campsite or facility is applied to every reservation.

### MINIMUM STAYS

#### Campsites

- Weekends require a 2-night minimum stay
- Holidays require a 3-night minimum stay
- Camping or occupying locations within a park area or campground is permitted for a maximum of 14 consecutive days during any 30-day period, except for designated extended stay campsites or by approval of park superintendent.

#### Cabin / Lodge Rooms

- Peak-season requires a 2-night minimum stay (1-night reservations are accepted when the one night is only available between reservations). Units may be rented for 1 night on a walk-in, first come, first served basis the day of your stay, if available.
- Off-season does not require a minimum stay Sunday through Thursday nights (1-night reservations are accepted excluding weekend and holiday stays).

### PAYMENT PROCEDURES

- Payment in full is required by Visa, MasterCard or Discover at the time the reservation is made.
- If payment cannot be made by Visa, MasterCard or Discover, it may be accepted as check, money order or cash within 10 calendar days of booking the reservation (must be made more than 30 days ahead of arrival to apply). If payment in full is not received under those guidelines, the reservation will be cancelled.

### CANCELLATION GUIDELINES

Your reservation may be cancelled at your request, as stipulated below, or for non-payment by the date required. The \$8.50 reservation fee per unit is not refundable. Cancellation requests may be made online or by contacting Mahoney SP. For questions or to cancel your reservation, email us at [ngpc.mahoney.reservations@nebraska.gov](mailto:ngpc.mahoney.reservations@nebraska.gov). When a reservation is made, no changes to the arrival date is allowed. Guests are not allowed to cancel any days from the beginning of their original arrival date or transfer their arrival date to a later date within the existing reservation dates. If you check out early, the unused portion of your payment will be forfeited.

#### Cabins / Lodge Rooms

- 0 - 29 days prior to arrival date - refund granted minus 1 night's rental per unit being cancelled plus cancellation fee of \$5 per unit cancelled
- 30 days or more prior to arrival date - refund granted minus cancellation fee of \$5 per unit cancelled

#### Campsites / Picnic Shelters

- 0 - 6 days prior to arrival date - refund granted minus 1 night's rental per unit being cancelled plus cancellation fee of \$5 per unit cancelled
- 7 days or more prior to arrival date - refund granted minus cancellation fee of \$5 per unit cancelled

### ❖ ADDITIONAL INFORMATION

#### Check-in and Check-Out Schedule

If you check out early, the unused portion of your payment will be forfeited.

#### • Cabin/Lodge Rooms

Check-out time is 11 a.m. and every effort is made to have lodging available by 4 p.m.

#### • Campsites

Check-out time is 2 p.m. and every effort is made to have the campsite available by 4 p.m.

#### • Conference Facilities & Shelters

Facilities available 8 a.m. to 10 p.m. on the date specified.

#### Non-Peak Season Lodging Discounts

30 percent discount on cabins and lodge rooms, available Oct. 1 through April 30, Sunday through Thursday nights, excluding holidays and special events.

- HOURS AND FEES SUBJECT TO CHANGE -

### FEE INFORMATION

Reservation fee per cabin, lodge room and campsite pad.....	\$8.50
Cancellation fee per cabin, lodge room and campsite pad.....	\$5

### MODERN HOUSEKEEPING CABINS

Standard two-bedroom (12 cabins / sleep 4-6 each).....	\$170
Single-Level two-bedroom (22 cabins / sleep 6-8 each).....	\$190
Treetop (10 cabins / sleep 6 - 8 each).....	\$190
Deluxe two-bedroom (4 cabins / sleep 4 - 6 each).....	\$190
Deluxe four-bedroom (3 cabins / sleep 8 - 10 each) .....	\$310
Standard six-bedroom (3 cabins / sleep 12 each) .....	\$375
Deluxe six-bedroom (2 cabins / sleep 16 - 20 each) .....	\$455
Rollaway (1 per cabin allowed) or crib.....	\$15
One-time pet fee per unit (service animals exempt) .....	\$15

### LODGE ROOMS

Standard park view room (8 rooms / sleep 4 each).....	\$90
Standard river view room (16 rooms / sleep 4 each).....	\$95
Loft park view room (8 rooms / sleep 6 each) .....	\$100
Loft river view room (8 rooms / sleep 6 each) .....	\$105

### CAMPSITES

Electric with 20/30 amp electricity hookup (110 sites) .....	\$25
Electric plus with 50 amp electricity hookup (31 sites) .....	\$30
Full hookup with 20/30 or 50 amp electricity plus water and sewer (7 sites) .....	\$35

### GROUP AND CONFERENCE FACILITIES

Nebraska Room (Peter Kiewit Lodge).....	\$175
Sandstedt Platte Room (Peter Kiewit Lodge) .....	\$75
Medium conference room (Peter Kiewit Lodge).....	\$100
Lower level conference room (Peter Kiewit Lodge) .....	\$60
Lee Sapp Riverview Lodge (with kitchen facility).....	\$325
Kountze Memorial Theater (limited availability) .....	\$225
Picnic shelter with fire ring and electrical hookup .....	\$60
Picnic shelter with fire ring and no electrical hookup.....	\$45

### FAMILY AQUATIC CENTER

Adult Admission.....	\$10
Child Admission.....	\$8
Adult Season Pass.....	\$135
Child Season Pass (age 3 - 12) .....	\$110
Punch Card (40 admissions).....	\$320

### ACTIVITY CENTER / OUTDOOR ICE RINK AND VENTURE CLIMB

Activity Center Adult Admission .....	\$2
Activity Center Child Admission (3-12).....	\$3
<i>Ice Rink from Mid-November to Mid-March</i>	
Ice Skate Rental.....	\$3
Rock Climbing Adult Admission .....	\$11
Rock Climbing Child Admission (5-12).....	\$10
Combination pass for Activity Center / Rock Wall.....	\$12

### PARK ACTIVITIES AND FEES

Horseback Trail Ride (age 6 and over).....	\$25
Pony Ride (age 3 - 9) .....	\$7
Paddleboat Rental (per ½ hour / 1 hour limit) .....	\$8
Driving Range (free golf club rental)	
Golf balls per bucket.....	\$3
Miniature Golf (per person) .....	\$3.50
Arts & Craft Center.....	Fees Vary
Sledding Hill (with your own equipment).....	Free
Sled rental available during Activity Center hours .....	\$3
Kountze Memorial Theater Performances	
Summer Season Theater Tickets .....	Adult \$7 / Child \$5
Winter Season Theater Tickets .....	Adult \$10 / Child \$8
Firewood (1-cubic foot bundle) or Duraflame Log.....	\$5
Frisbee golf (per 2 hour rental) Single .....	\$3
Set.....	\$5